

POS Release Note 5.0.29.162

Bug Fixes:

| Description | |
|-------------|--|
| 9315 | Fix SO when refund docno will be replaced with current next number. |
| 9395 | Fix when reprint POS transaction, the receipt does not follow default printer. |
| 9401 | Fix Item Batch capture both uom during batch selection instead of sales uom only. |
| 9410 | Fix Payment Amt not equal to Net Total bug when payment if inclusive service charge and inclusive service tax. |
| 9413 | Fix Pos Posting journal entry not balance with full point payment made and rounding adjustment. |

Enhancement:

| ID | Description |
|-------------|--|
| 9200 | Able to batch print at pos transaction viewer. |
| | Enhance and optimize synchronization. |

Document Prepared by Jacky

Last Modified 7th May 2021

Highlights of Changes in 5.0.29.162

ID: 9200 Able to batch print at pos transaction viewer.

Some of the user auditor may request receipt during their audit. User found it troublesome to reprint individual transaction every time they request for it. Therefore, we have added a batch print feature at pos transaction viewer to ease your trouble.

To batch print, navigate to Backend **Point Of Sales > Pos Transaction Viewer > Find**

Do your filtering and search then print. Also remember to check those boxes for batch print.

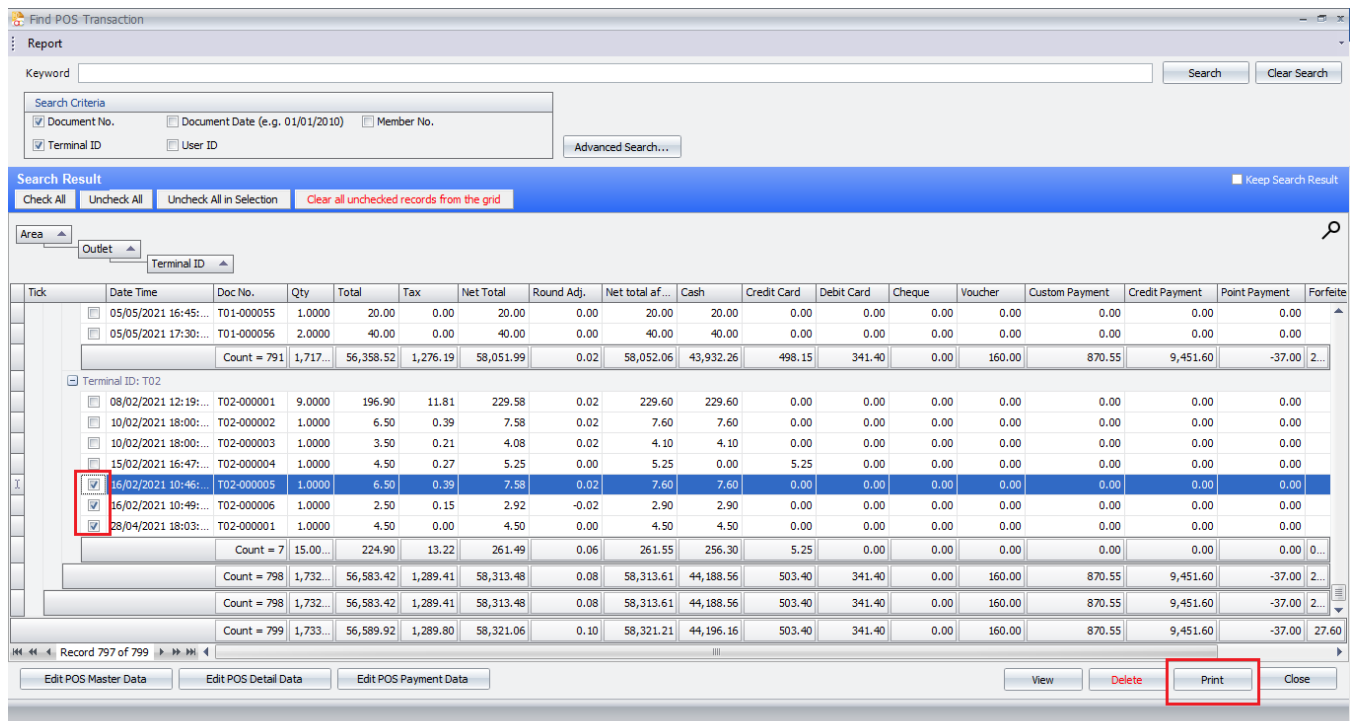

The screenshot shows the 'Find POS Transaction' window. The 'Search Criteria' section has 'Document No.' and 'Terminal ID' checked. The 'Search Result' section shows a list of transactions. The 'Print' button is highlighted with a red box.

| Tick | Date Time | Doc No. | Qty | Total | Tax | Net Total | Round Adj. | Net total af... | Cash | Credit Card | Debit Card | Cheque | Voucher | Custom Payment | Credit Payment | Point Payment | Forfeite |
|-------------------------------------|----------------------|------------|----------|-----------|----------|-----------|------------|-----------------|-----------|-------------|------------|--------|---------|----------------|----------------|---------------|----------|
| <input type="checkbox"/> | 05/05/2021 16:45:... | T01-000055 | 1.0000 | 20.00 | 0.00 | 20.00 | 0.00 | 20.00 | 20.00 | 0.00 | 0.00 | 0.00 | 0.00 | 0.00 | 0.00 | 0.00 | 0.00 |
| <input type="checkbox"/> | 05/05/2021 17:30:... | T01-000056 | 2.0000 | 40.00 | 0.00 | 40.00 | 0.00 | 40.00 | 40.00 | 0.00 | 0.00 | 0.00 | 0.00 | 0.00 | 0.00 | 0.00 | 0.00 |
| Count = 791 | | | 1,717... | 56,358.52 | 1,276.19 | 58,051.99 | 0.02 | 58,052.06 | 43,932.26 | 498.15 | 341.40 | 0.00 | 160.00 | 870.55 | 9,451.60 | -37.00 | 2... |
| Terminal ID: T02 | | | | | | | | | | | | | | | | | |
| <input type="checkbox"/> | 08/02/2021 12:19:... | T02-000001 | 9.0000 | 196.90 | 11.81 | 229.58 | 0.02 | 229.60 | 229.60 | 0.00 | 0.00 | 0.00 | 0.00 | 0.00 | 0.00 | 0.00 | 0.00 |
| <input type="checkbox"/> | 10/02/2021 18:00:... | T02-000002 | 1.0000 | 6.50 | 0.39 | 7.58 | 0.02 | 7.60 | 7.60 | 0.00 | 0.00 | 0.00 | 0.00 | 0.00 | 0.00 | 0.00 | 0.00 |
| <input type="checkbox"/> | 10/02/2021 18:00:... | T02-000003 | 1.0000 | 3.50 | 0.21 | 4.08 | 0.02 | 4.10 | 4.10 | 0.00 | 0.00 | 0.00 | 0.00 | 0.00 | 0.00 | 0.00 | 0.00 |
| <input type="checkbox"/> | 15/02/2021 16:47:... | T02-000004 | 1.0000 | 4.50 | 0.27 | 5.25 | 0.00 | 5.25 | 0.00 | 5.25 | 0.00 | 0.00 | 0.00 | 0.00 | 0.00 | 0.00 | 0.00 |
| <input checked="" type="checkbox"/> | 16/02/2021 10:46:... | T02-000005 | 1.0000 | 6.50 | 0.39 | 7.58 | 0.02 | 7.60 | 7.60 | 0.00 | 0.00 | 0.00 | 0.00 | 0.00 | 0.00 | 0.00 | 0.00 |
| <input checked="" type="checkbox"/> | 16/02/2021 10:49:... | T02-000006 | 1.0000 | 2.50 | 0.15 | 2.92 | -0.02 | 2.90 | 2.90 | 0.00 | 0.00 | 0.00 | 0.00 | 0.00 | 0.00 | 0.00 | 0.00 |
| <input checked="" type="checkbox"/> | 28/04/2021 18:03:... | T02-000001 | 1.0000 | 4.50 | 0.00 | 4.50 | 0.00 | 4.50 | 4.50 | 0.00 | 0.00 | 0.00 | 0.00 | 0.00 | 0.00 | 0.00 | 0.00 |
| Count = 7 | | | 15.00... | 224.90 | 13.22 | 261.49 | 0.06 | 261.55 | 256.30 | 5.25 | 0.00 | 0.00 | 0.00 | 0.00 | 0.00 | 0.00 | 0.00 |
| Count = 798 | | | 1,732... | 56,583.42 | 1,289.41 | 58,313.48 | 0.08 | 58,313.61 | 44,188.56 | 503.40 | 341.40 | 0.00 | 160.00 | 870.55 | 9,451.60 | -37.00 | 2... |
| Count = 798 | | | 1,732... | 56,583.42 | 1,289.41 | 58,313.48 | 0.08 | 58,313.61 | 44,188.56 | 503.40 | 341.40 | 0.00 | 160.00 | 870.55 | 9,451.60 | -37.00 | 2... |
| Count = 799 | | | 1,733... | 56,589.92 | 1,289.80 | 58,321.06 | 0.10 | 58,321.21 | 44,196.16 | 503.40 | 341.40 | 0.00 | 160.00 | 870.55 | 9,451.60 | -37.00 | 27.60 |

Enhance and optimize synchronization

1. Optimize speed sync and full sync speed.

The synchronization speed had been significantly improved.

2. Optimize POS window services.

Instead of 2 services that control license and auto sync separately, we now only have 1 services that control both function.

| Name | Description | Status | Startup Type | Log On As |
|-----------------------------------|--|---------|-----------------|-----------------|
| ActiveX Installer (AxInstSV) | Provides User Account Control validation for the installation of ActiveX controls from the Int... | | Manual | Local System |
| Adobe Acrobat Update Service | Adobe Acrobat Updater keeps your Adobe software up to date. | Running | Automatic | Local System |
| AFnB Client Sync | AutoCount POS Client Sync | Running | Automatic | Local System |
| Agent Activation Runtime_106ae0bf | Runtime for activating conversational agent applications | | Manual | Local System |
| AllJoyn Router Service | Routes AllJoyn messages for the local AllJoyn clients. If this service is stopped the AllJoyn cli... | | Manual (Trig... | Local Service |
| AnyDesk Service | AnyDesk support service. | Running | Automatic | Local System |
| APOS Client Sync | AutoCount POS Client Sync | Running | Automatic | Local System |
| APOS RestartSyncClient | APOS RestartSyncClient | Running | Automatic | Local System |
| APOS Server Sync - DEMO_BE | AutoCount POS Server Sync | Running | Automatic | Local System |
| APOS Server Sync - FABULUXE | AutoCount POS Server Sync | Running | Automatic | Local System |
| APOS Server Sync - FnBPOS_BE | AutoCount POS Server Sync | Running | Automatic | Local System |
| APOS Server Sync - GO_BE | AutoCount POS Server Sync | Running | Automatic | Local System |
| APOS Server Sync - POWERMAX_BE | AutoCount POS Server Sync | Running | Automatic | Local System |
| APOS Server Sync - SVL_FE | AutoCount POS Server Sync | Running | Automatic | Local System |
| APOS Server Sync - TESTUOM | AutoCount POS Server Sync | Running | Automatic | Local System |
| APOS Sync Client | AutoCount POS Sync Client | Running | Automatic | Local System |
| App Readiness | Gets apps ready for use the first time a user signs in to this PC and when adding new apps. | | Manual | Local System |
| Application Host Helper Service | Provides administrative services for IIS, for example configuration history and Application P... | Running | Automatic | Local System |
| Application Identity | Determines and verifies the identity of an application. Disabling this service will prevent App... | | Manual (Trig... | Local Service |
| Application Information | Facilitates the running of interactive applications with additional administrative privileges. If... | Running | Manual (Trig... | Local System |
| Application Layer Gateway Service | Provides support for 3rd party protocol plug-ins for Internet Connection Sharing | | Manual | Local Service |
| Application Management | Processes installation, removal, and enumeration requests for software deployed through Gr... | | Manual | Local System |
| AppX Deployment Service (AppXSVC) | Provides infrastructure support for deploying Store applications. This service is started on de... | | Manual | Local System |
| ASP.NET State Service | Provides support for out-of-process session states for ASP.NET. If this service is stopped, out... | | Manual | Network Service |
| AssignedAccessManager Service | AssignedAccessManager Service supports kiosk experience in Windows. | | Manual (Trig... | Local System |
| AtherosSvc | | Running | Automatic | Local System |
| Auto Time Zone Updater | Automatically sets the system time zone. | | Manual (Trig... | Local Service |
| AutoCount eDashboard Service | AutoCount eDashboard Service | Running | Automatic | Local System |
| AutoCount FnB API | AutoCount FnB API - FnB ordering & FnB Price Checker | Running | Automatic | Local System |
| AutoCount POS API | AutoCount POS API - POS Price Checker | Running | Automatic | Local System |
| AutoCount Server Service | AutoCount Server Service | Running | Automatic (D... | Local System |

3. Notify user to start services during login if services is not running.

Somehow some pc will not auto start auto sync services which resulted sync is not up to date. With this feature, user do not need to start the services manually anymore.

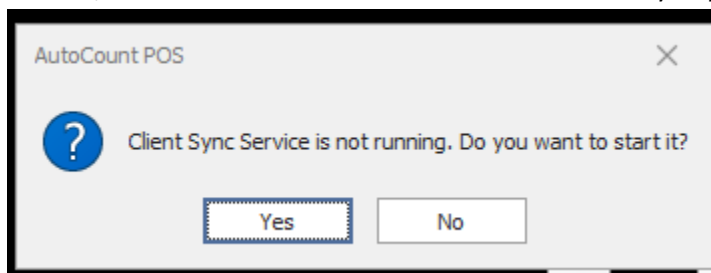

4. Server side trigger speed sync.

User now can trigger speed sync from server. This will ensure you all transaction is up to date before you do your report inquiries.

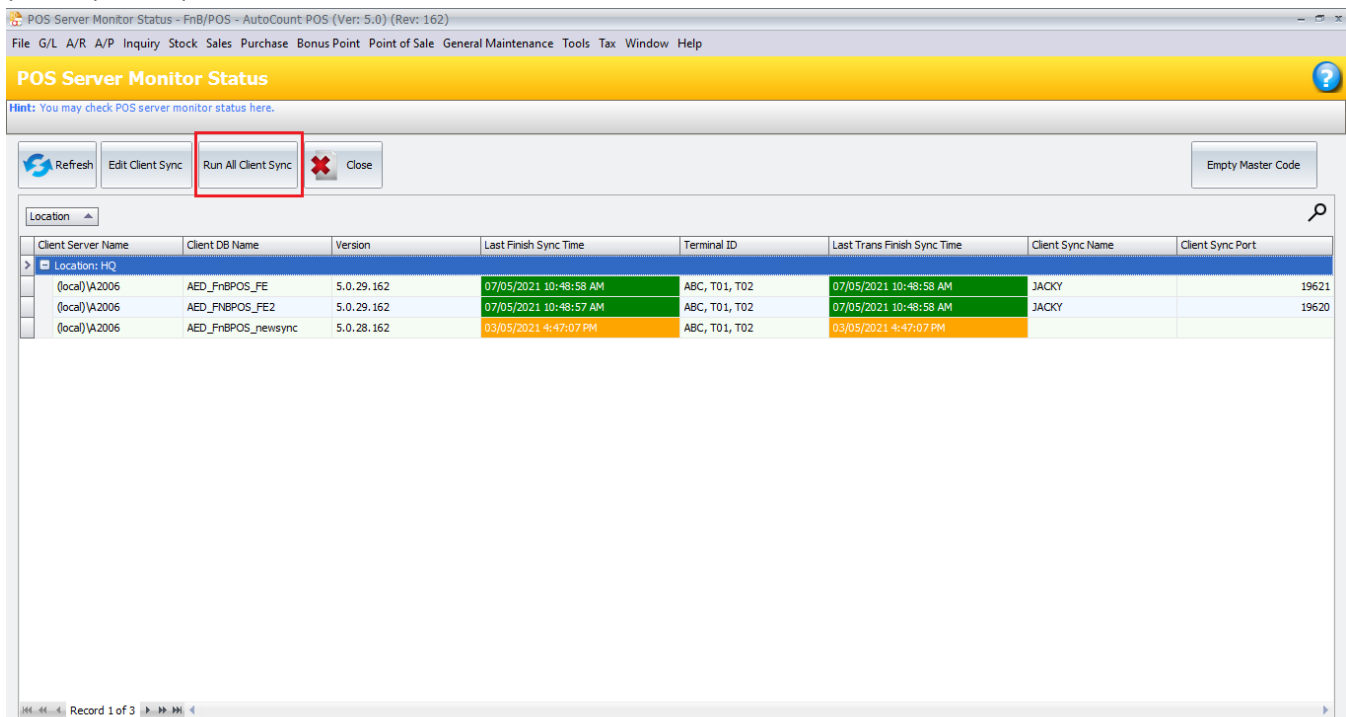

5. POS B now can speed sync too.

Instead of using POS A to manually speed sync, POS B now can do it too. When POS B perform speed sync, it actually triggering POS A to do the sync.